

Patient report

Bio-Rad DATE: 01/26/2020
D-10 TIME: 07:54 PM
S/N: #DC2K755917 Software version: 4.30-2
Sample ID: CA011523
Injection date 01/26/2020 07:50 PM
Injection #: 61 Method: HbA1c
Rack #: --- Rack position: 9

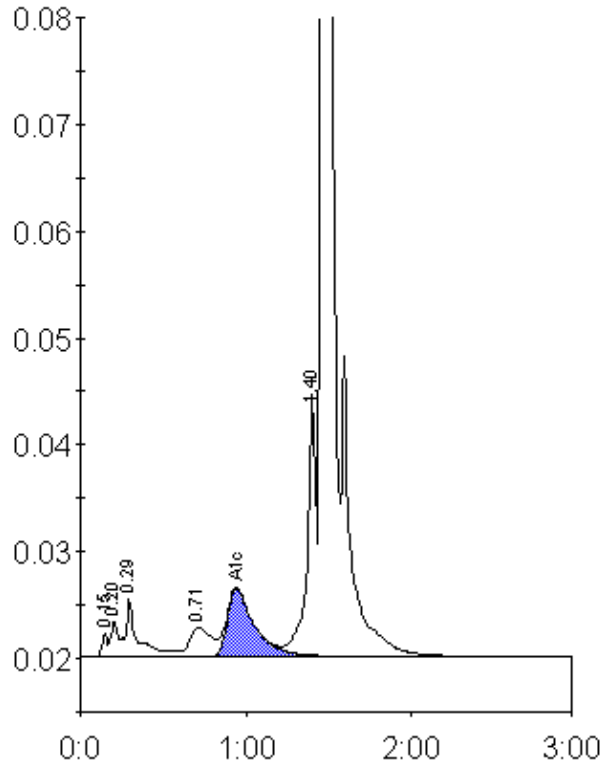

Peak table - ID: CA011523

Peak	R.time	Height	Area	Area %
Unknown	0.15	2230	4719	0.3
A1a	0.20	3284	8903	0.5
A1b	0.29	5453	29343	1.8
LA1c/CHb-1	0.71	2752	25029	1.5
A1c	0.94	6352	71653	6.1
P3	1.40	24584	92939	5.7
A0	1.46	454554	1400741	85.8
Total Area:		1633328		

Concentration:	%
A1c	6.1